

30" DIA. X 30"
CONCRETE FORM
W/ 24"X38"X9" CAP
1/4" X 1/4"
DRAIN TROUGH

ALL DUCTS SHALL BE CENTERED
WITHIN RECTANGULAR AREA.
SUPPLY ONE SPARE 3" NMC STUBBED &
PLUGGED 12" FROM EDGE OF FOUNDATION

STREET SIDE

GROUND ROD

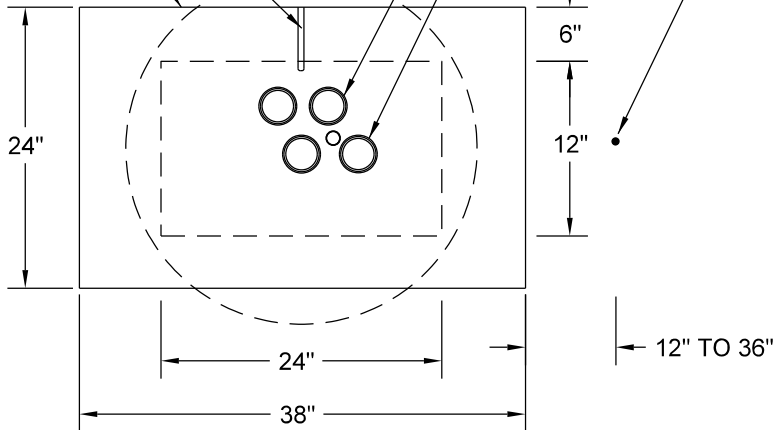

NOTES:

1. ALL FOUNDATION LOCATIONS SHALL BE DETERMINED IN FIELD BY TRAFFIC DIVISION AT TIME OF CONSTRUCTION.
2. FOUNDATION TOP SHALL HAVE SQUARE EDGES AND BE FINISHED ON ALL SIDES.
3. CABINET ANCHORS ARE WEDGE ANCHORS, 4 PER CABINET, 1/2" X 4 1/2" STAINLESS STEEL (#304) FULL THREADED.

3" FROM HIGHPOINT OF FINISHED SIDEWALK GRADE,
4" FROM HIGHPOINT OF FINISHED BOULEVARD GRADE.

PROVIDE PROTECTIVE BUSHINGS ON ALL CONDUITS.

#6 SOLID BARE
COPPER TO
GROUND CLAMP
W/ 36" TAIL

1" NMC

FELT JOINTS
AS REQ'D

DRAIN
TROUGH

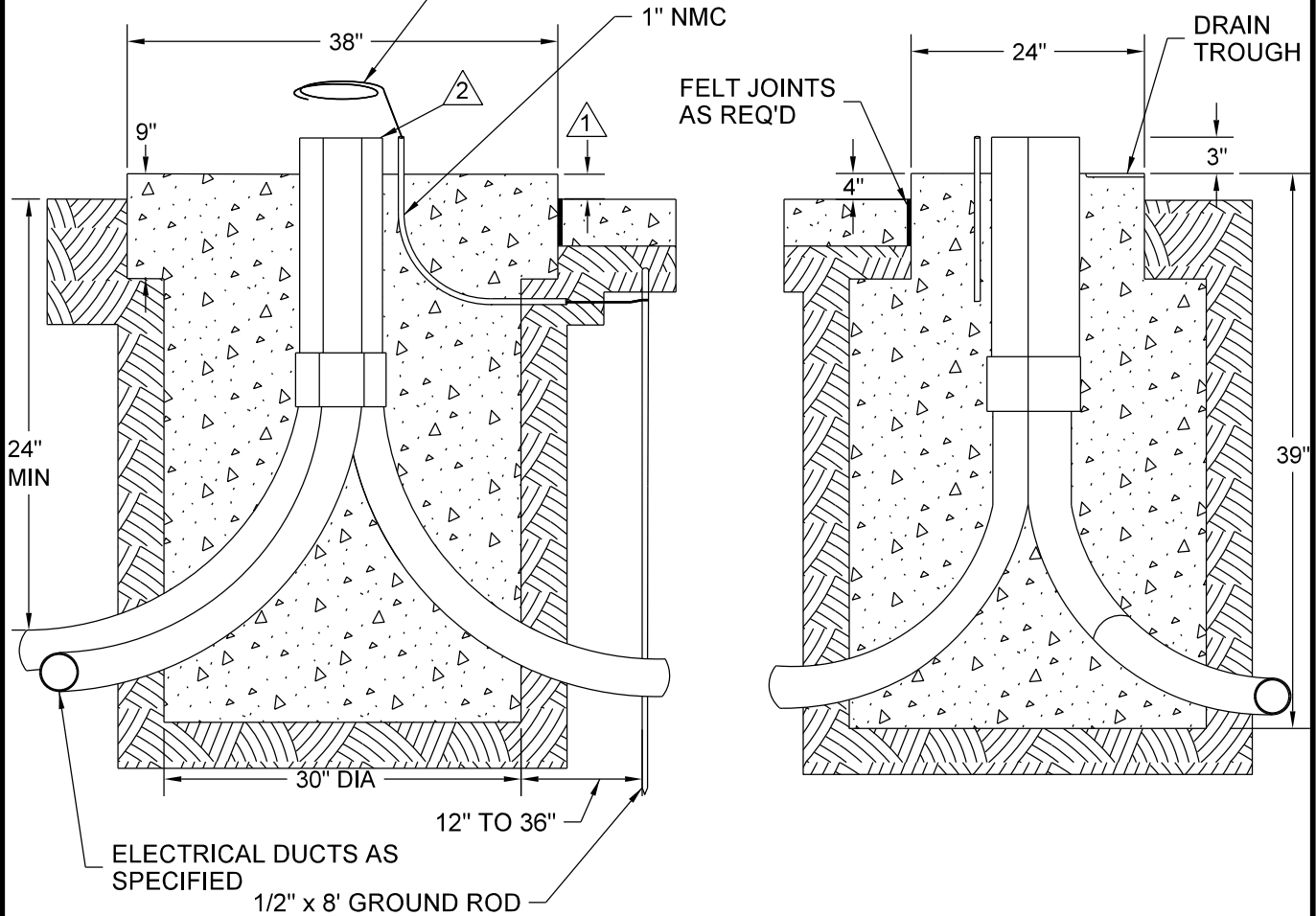

ELECTRICAL DUCTS AS
SPECIFIED

1/2" x 8' GROUND ROD

NO SCALE



DRW: BKK

DATE: 8/24/17

APP: DRP

DATE: 8/24/17

FOUNDATION - SIGNAL
CONTROLLER CABINET TYPE "M"

STANDARD
PLATE
NO.
TRAF-1064-R2