

PRELIMINARY LAYOUT - 3

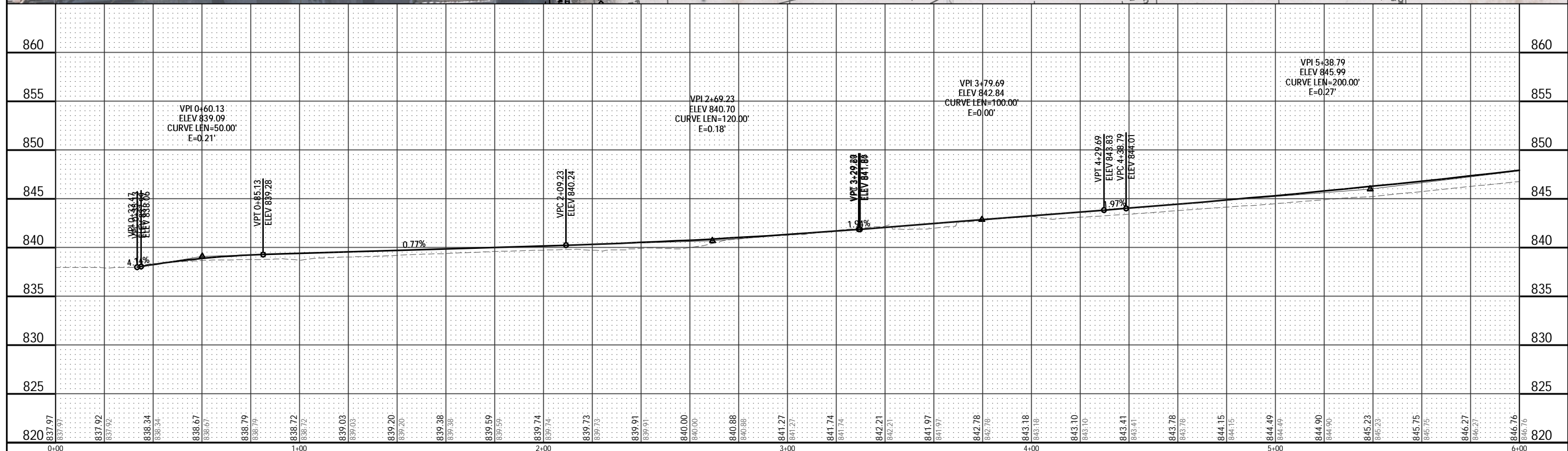
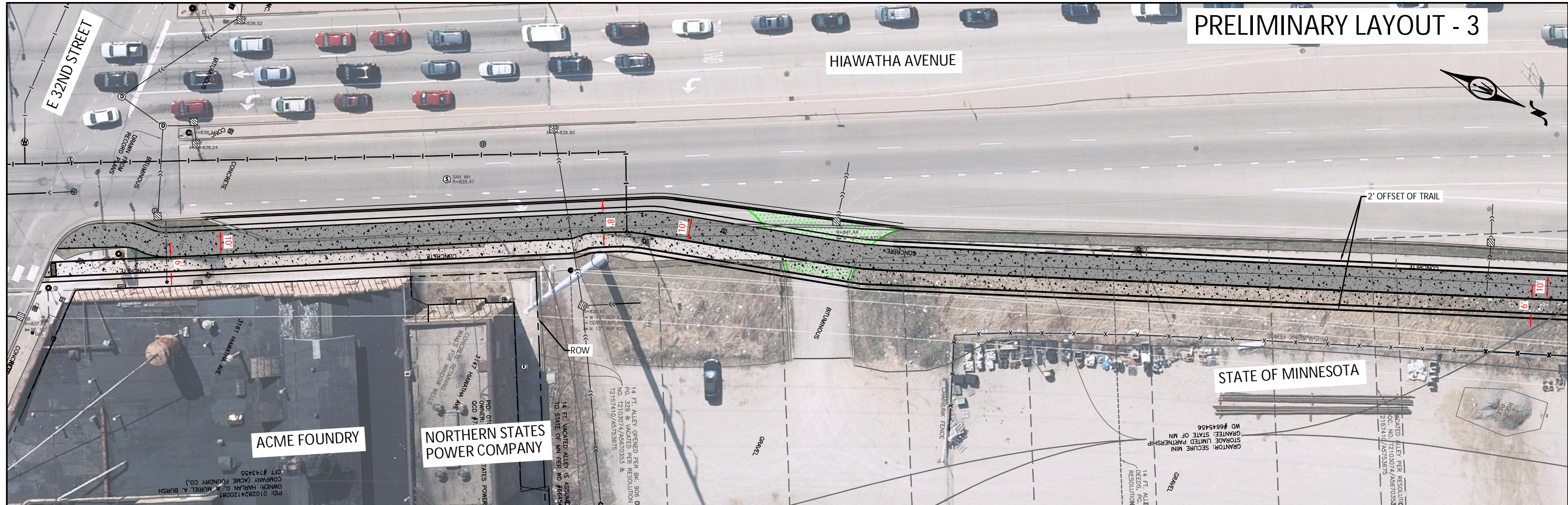

0+00 837.97 837.92 837.92 838.34 838.34 838.67 838.67 838.79 838.79 838.72 838.72 839.03 839.03 839.20 839.20 839.38 839.38 839.59 839.59 839.74 839.74 839.73 839.73 839.91 839.91 840.00 840.00 840.88 840.88 841.27 841.27 841.74 841.74 842.21 842.21 842.97 842.97 843.18 843.18 843.10 843.10 843.41 843.41 843.78 843.78 844.15 844.15 844.49 844.49 844.90 844.90 845.23 845.23 845.75 845.75 846.27 846.27 846.76 846.76 850 850 855 855 860 860	1+00 2+00 3+00 4+00 5+00 6+00	0 20 40 HORIZ. SCALE FEET	0 5 10 VERT. SCALE FEET		12224 NICOLLET AVENUE BURNSVILLE, MINNESOTA 55337 Phone: (952) 890-0509 Email: Burnsville@bolton-menk.com www.bolton-menk.com	<table border="1" style="width:100%; border-collapse: collapse;"> <tr> <th>REV</th> <th>ISSUED FOR</th> <th>DATE</th> </tr> <tr> <td> </td> <td> </td> <td> </td> </tr> </table>	REV	ISSUED FOR	DATE				I HEREBY CERTIFY THAT THIS PLAN, SPECIFICATION, OR REPORT WAS PREPARED BY ME OR UNDER MY DIRECT SUPERVISION AND THAT I AM A DULY LICENSED PROFESSIONAL ENGINEER UNDER THE LAWS OF THE STATE OF MINNESOTA.	<table border="1" style="width:100%; border-collapse: collapse;"> <tr> <td>DESIGNED XXX</td> <td rowspan="3" style="text-align: center;"> CITY OF MINNEAPOLIS, MINNESOTA HIAWATHA TRAIL GAP HIAWATHA TRAIL SW INSIDE - 3 </td> </tr> <tr> <td>DRAWN XXX</td> </tr> <tr> <td>CHECKED XXX</td> </tr> </table>	DESIGNED XXX	CITY OF MINNEAPOLIS, MINNESOTA HIAWATHA TRAIL GAP HIAWATHA TRAIL SW INSIDE - 3	DRAWN XXX	CHECKED XXX	SHEET 1
REV	ISSUED FOR	DATE																	
DESIGNED XXX	CITY OF MINNEAPOLIS, MINNESOTA HIAWATHA TRAIL GAP HIAWATHA TRAIL SW INSIDE - 3																		
DRAWN XXX																			
CHECKED XXX																			

© Bolton & Menk, Inc. 2017. All Rights Reserved
 H:\MPLS\11113397\CAD\C3D\MISC-113397-LAYOUT-3.dwg 6/27/2017 9:57 AM

PRELIMINARY LAYOUT - 3

HIAWATHA AVENUE



STATE OF MINNESOTA

SOO LINE RAILROAD

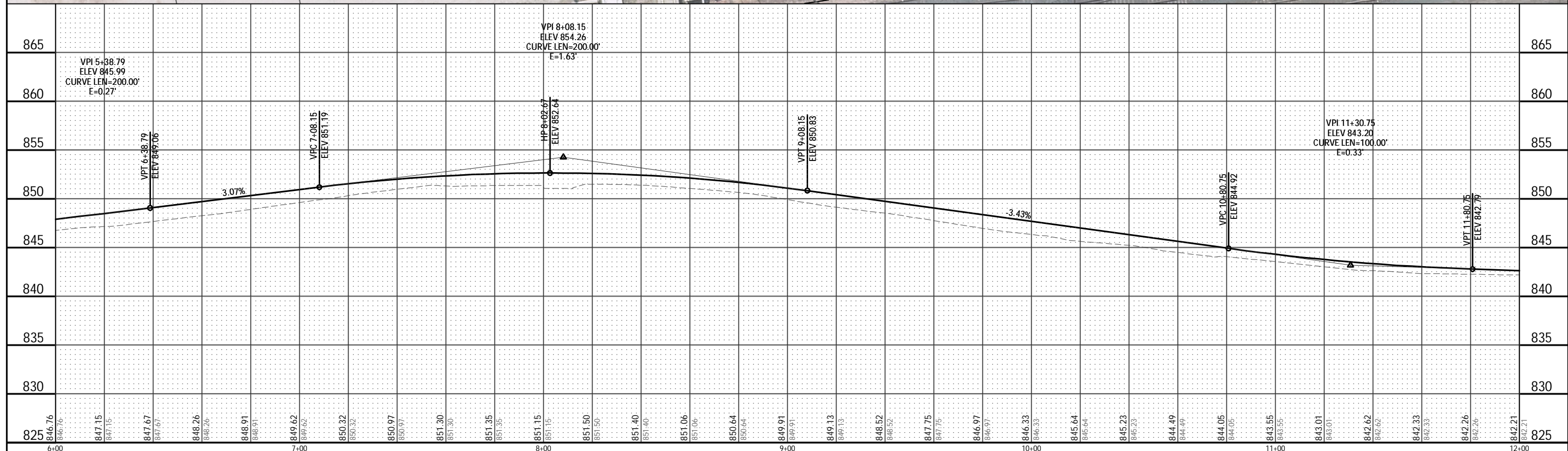

<p>0 20 40 SCALE FEET</p> <p>0 5 10 SCALE FEET</p>	<p>BOLTON & MENK</p> <p>12224 NICOLLET AVENUE BURNSVILLE, MINNESOTA 55337 Phone: (952) 890-0509 Email: BurnsVille@bolton-menk.com www.bolton-menk.com</p>	<table border="1" style="border-collapse: collapse;"> <tr> <th>REV</th> <th>ISSUED FOR</th> <th>DATE</th> </tr> <tr> <td>?</td> <td>?</td> <td>?</td> </tr> </table>	REV	ISSUED FOR	DATE	?	?	?	<p>I HEREBY CERTIFY THAT THIS PLAN, SPECIFICATION, OR REPORT WAS PREPARED BY ME OR UNDER MY DIRECT SUPERVISION AND THAT I AM A DULY LICENSED PROFESSIONAL ENGINEER UNDER THE LAWS OF THE STATE OF MINNESOTA.</p> <p>ENGINEER NAME: XXXXX DATE: XX/XX/XXXX</p>	<table border="1" style="border-collapse: collapse;"> <tr> <td>DESIGNED XXX</td> </tr> <tr> <td>DRAWN XXX</td> </tr> <tr> <td>CHECKED XXX</td> </tr> </table>	DESIGNED XXX	DRAWN XXX	CHECKED XXX	<p>CITY OF MINNEAPOLIS, MINNESOTA</p> <p>HIAWATHA TRAIL GAP</p> <p>HIAWATHA TRAIL SW INSIDE - 3</p>	<p>SHEET</p> <p>2</p>
REV	ISSUED FOR	DATE													
?	?	?													
DESIGNED XXX															
DRAWN XXX															
CHECKED XXX															

© Bolton & Menk, Inc. 2017. All Rights Reserved
H:\MPLS\11113397\CAD\C3D\MISC-113397-LAYOUT-3.dwg 6/27/2017 9:57 AM

PRELIMINARY LAYOUT - 3

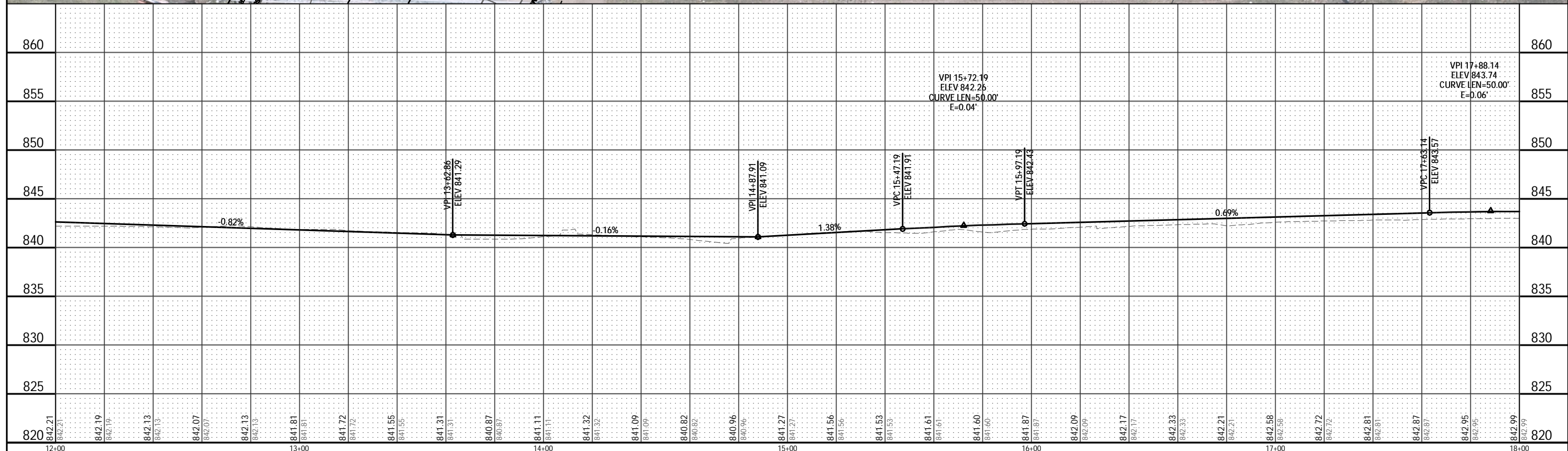
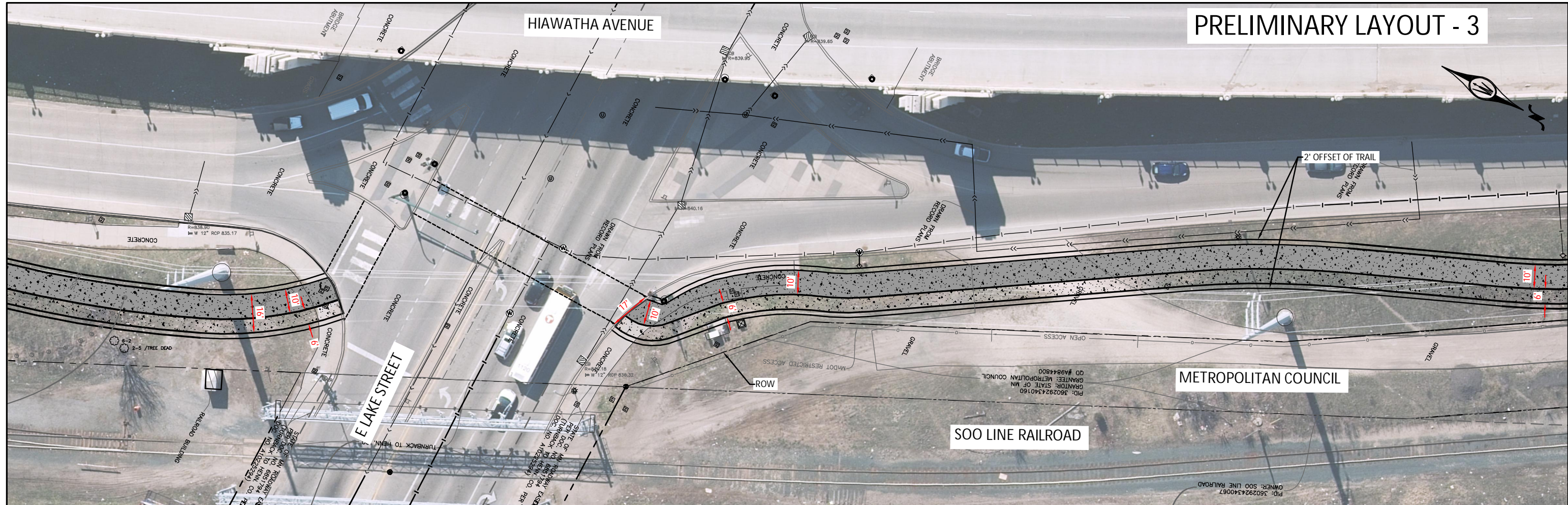

<p>HORIZ. SCALE: 0, 20, 40 FEET VERT. SCALE: 0, 5, 10 FEET</p>	<p>BOLTON & MENK</p>	<p>12224 NICOLLET AVENUE BURNSVILLE, MINNESOTA 55337 Phone: (952) 890-0509 Email: Burnsville@bolton-menk.com www.bolton-menk.com</p>	<table border="1" style="width:100%; border-collapse: collapse;"> <tr> <th>REV</th> <th>ISSUED FOR</th> <th>DATE</th> </tr> <tr> <td>?</td> <td>?</td> <td>?</td> </tr> </table>	REV	ISSUED FOR	DATE	?	?	?	<p>I HEREBY CERTIFY THAT THIS PLAN, SPECIFICATION, OR REPORT WAS PREPARED BY ME OR UNDER MY DIRECT SUPERVISION AND THAT I AM A DULY LICENSED PROFESSIONAL ENGINEER UNDER THE LAWS OF THE STATE OF MINNESOTA.</p> <p>ENGINEER NAME: XXXXX LIC. NO.: XXXXX DATE: XX/XX/XXXX</p>	<table border="1" style="width:100%; border-collapse: collapse;"> <tr> <td>DESIGNED: XXX</td> </tr> <tr> <td>DRAWN: XXX</td> </tr> <tr> <td>CHECKED: XXX</td> </tr> </table>	DESIGNED: XXX	DRAWN: XXX	CHECKED: XXX	<p>CITY OF MINNEAPOLIS, MINNESOTA</p> <p>HIAWATHA TRAIL GAP</p> <p>HIAWATHA TRAIL SW INSIDE - 3</p>	<p>SHEET</p> <p>3</p>
REV	ISSUED FOR	DATE														
?	?	?														
DESIGNED: XXX																
DRAWN: XXX																
CHECKED: XXX																

© Bolton & Menk, Inc. 2017. All Rights Reserved
H:\MPLS\11113397\CAD\C3D\MISC-113397-LAYOUT-3.dwg 6/27/2017 9:57 AM

HIAWATHA AVENUE

NEED TO RELOCATE

2' OFFSET OF TRAIL

METROPOLITAN COUNCIL

ROW

SOO LINE RAILROAD

SOO LINE RAILROAD

P/O PID: 3602924340067
GRANTOR: STATE OF MN
GRANTEE: SOO LINE RAILROAD COMPANY (CANADIAN PACIFIC RAILWAY)
OD #6894176

PID: 3602924340160
NOTES: METROPOLITAN COUNCIL
#A9844800

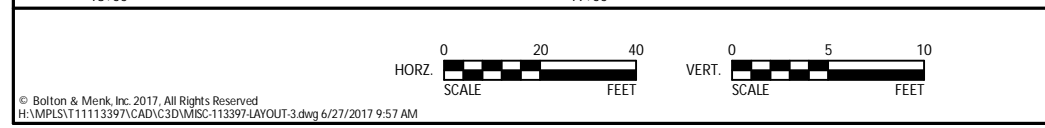
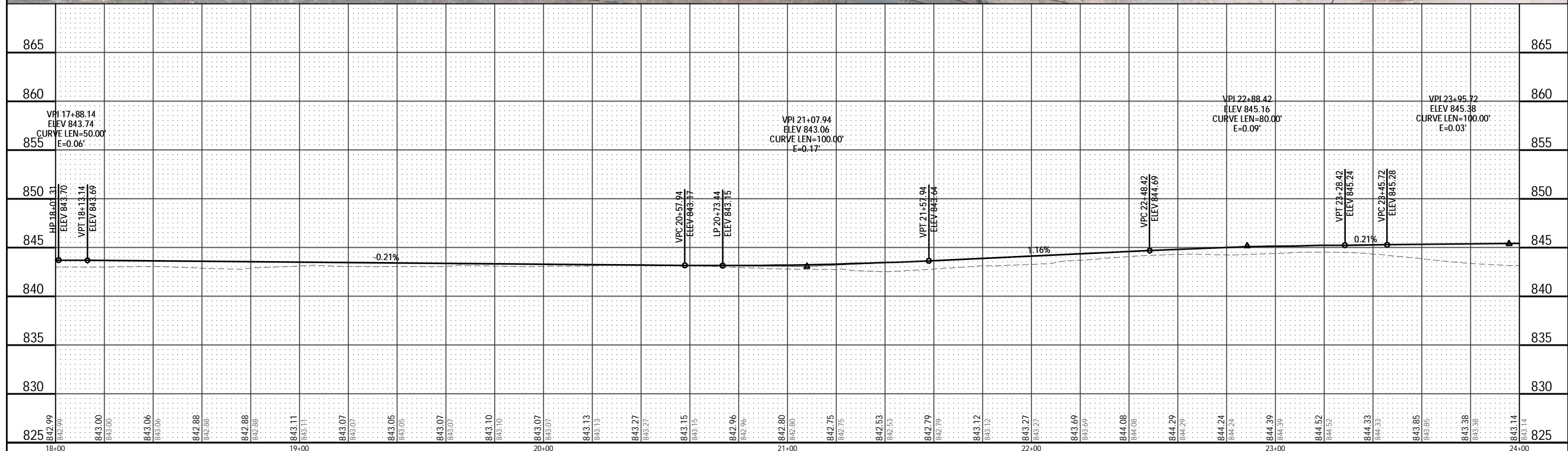

12224 NICOLLET AVENUE
BURNSVILLE, MINNESOTA 55337
Phone: (952) 890-0509
Email: Burnsville@bolton-menk.com
www.bolton-menk.com

REV	ISSUED FOR	DATE
?	?	?

I HEREBY CERTIFY THAT THIS PLAN, SPECIFICATION, OR REPORT WAS PREPARED BY ME OR UNDER MY DIRECT SUPERVISION AND THAT I AM A DULY LICENSED PROFESSIONAL ENGINEER UNDER THE LAWS OF THE STATE OF MINNESOTA.

ENGINEER NAME: XXXXX DATE: XX/XX/XXXX

DESIGNED XXX	CITY OF MINNEAPOLIS, MINNESOTA HIAWATHA TRAIL GAP HIAWATHA TRAIL SW INSIDE - 3	SHEET 4
DRAWN XXX		
CHECKED XXX		

© Bolton & Menk, Inc. 2017. All Rights Reserved
H:\MPLS\11113397\CAD\C3D\MISC-113397-LAYOUT-3.dwg 6/27/2017 9:57 AM

PRELIMINARY LAYOUT - 3

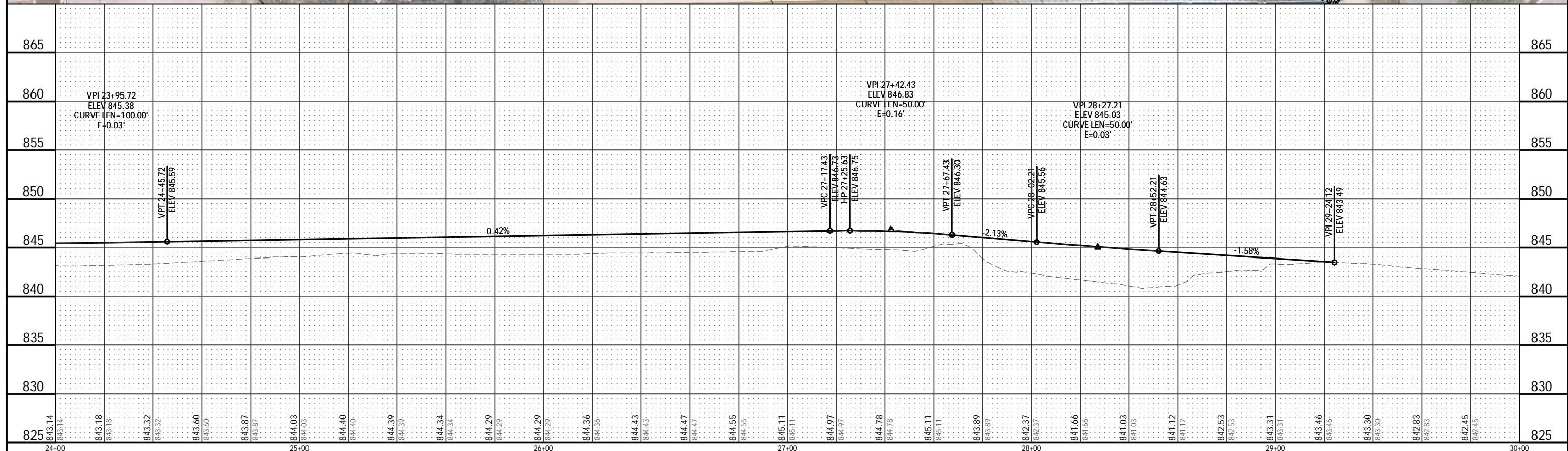
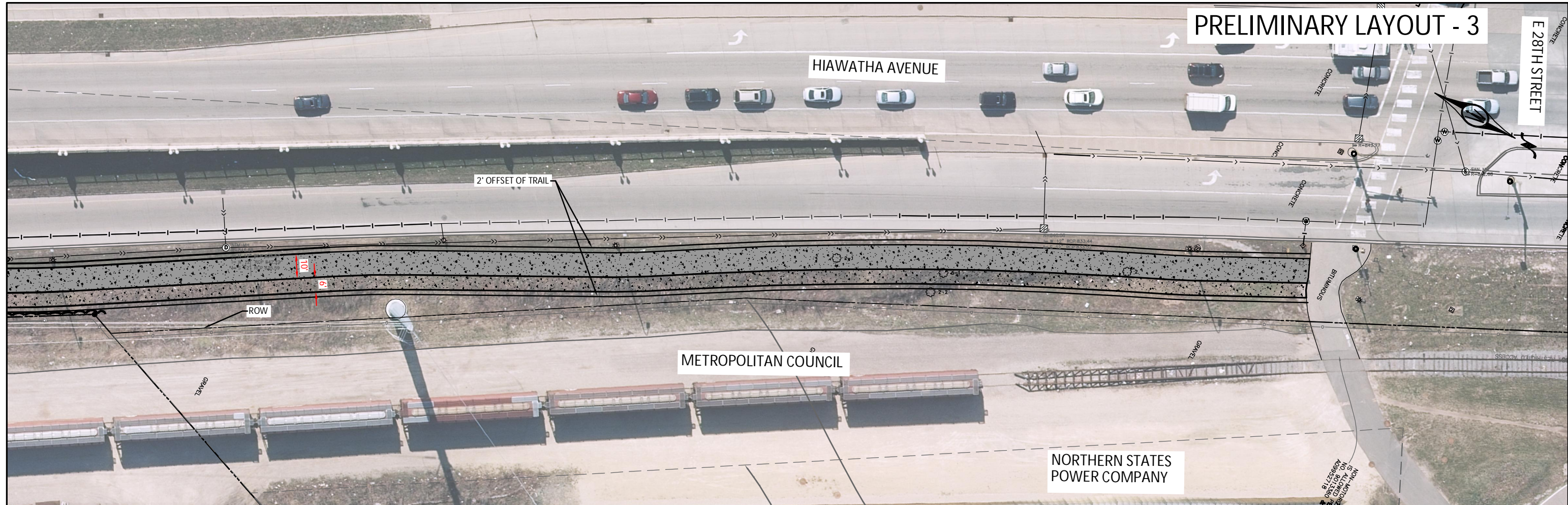

0 20 40 HORZ. SCALE FEET	0 5 10 VERT. SCALE FEET		12224 NICOLLET AVENUE BURNSVILLE, MINNESOTA 55337 Phone: (952) 890-0509 Email: Burns@bolton-menk.com www.bolton-menk.com	<table border="1" style="width:100%; border-collapse: collapse;"> <tr> <th>REV</th> <th>ISSUED FOR</th> <th>DATE</th> </tr> <tr> <td>?</td> <td>?</td> <td>?</td> </tr> </table>	REV	ISSUED FOR	DATE	?	?	?	I HEREBY CERTIFY THAT THIS PLAN, SPECIFICATION, OR REPORT WAS PREPARED BY ME OR UNDER MY DIRECT SUPERVISION AND THAT I AM A DULY LICENSED PROFESSIONAL ENGINEER UNDER THE LAWS OF THE STATE OF MINNESOTA. ENGINEER NAME: XXXXX LIC. NO.: XXXXX DATE: XX/XX/XXXX	DESIGNED: XXX DRAWN: XXX CHECKED: XXX	CITY OF MINNEAPOLIS, MINNESOTA HIAWATHA TRAIL GAP HIAWATHA TRAIL SW INSIDE - 3	SHEET 5
REV	ISSUED FOR	DATE												
?	?	?												

© Bolton & Menk, Inc. 2017. All Rights Reserved
 H:\MPLS\11113397\CAD\C3D\MISC-113397-LAYOUT-3.dwg 6/27/2017 9:57 AM